

THE TOP 10 QUESTIONS PEOPLE ASK ABOUT INFRARED THERMOGRAPHY

By Gary Orlove, P.E., ASNT NDT Level III, **itc** Multimedia Producer



Below you will find answers to common questions about infrared thermography. Hopefully this article will answer questions you, your associates, or your clients might have. Enjoy!

or megahertz (MHz). Infrared detectors or systems are categorized by their wavelength. The unit of measurement used is the micrometer, or micron (μm), which is one millionth of a meter. A system that can detect radiation in the 8 to 12 μm band we usually call "longwave." One that detects radiation between 3 to 5 μm is

(Continued on page 2)

WHAT IS INFRARED?

Infrared energy is part of the electromagnetic spectrum and behaves similarly to visible light. It travels through space at the speed of light and can be reflected, refracted, absorbed, and emitted. The wavelength of IR energy is about an order of magnitude longer than visible light, between 0.7 and 1000 μm (millionths of a meter). Other common forms of electromagnetic radiation include radio, ultraviolet, and x-ray.

See <http://www.ipac.caltech.edu/Outreach/Edu/infrared.html> for more information.

WHAT IS THE ELECTROMAGNETIC SPECTRUM?

We know that infrared radiation is a form of electromagnetic radiation, which is longer in wavelength than visible light. Other types of electromagnetic radiation include x-rays, ultraviolet rays, radio waves, etc. Electromagnetic radiation is categorized by wavelength or frequency. Broadcast radio stations are identified by their frequency, usually in kilohertz (kHz)

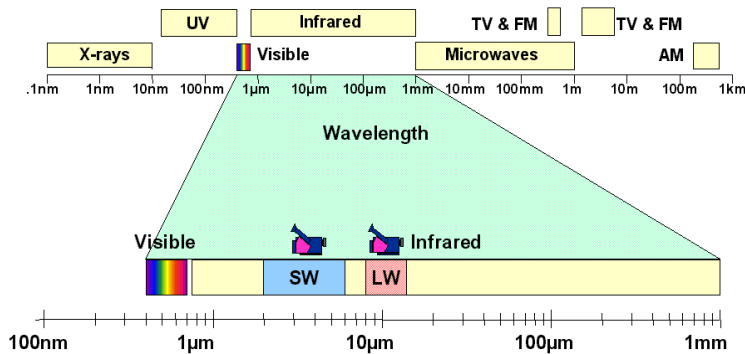

The Electromagnetic Spectrum

Inside this issue:

Meet the Staff	2
Have you missed an issue?	4
Submit a story-earn InfraBucks!	5
Post questions on our messageboards	5
About the itc	6
Contact Information	6
Upcoming Classes	6

INFRAMATION 2000 - LAST CHANCE!

The INFRAMation 2000 conference happens in only 3 short weeks.

The conference, which will be held September 24-27, 2000 in Orlando, focuses on the development of effective Thermographic Inspection techniques and procedures in a wide variety of Industrial and Research settings. The conference also serves as a user's meeting for all AGEMA, Inframetrics and FLIR camera users.

The InfraMation 2000 conference is sponsored by The Infrared Training Center and FLIR Systems and is held on an annual basis. Registration information can be obtained at www.inframation.org or call 1 800 GO INFRA for more information.

Check out the conference [Agenda](#) and the [Special](#) event we are hosting at SeaWorld!

Don't miss out on the chance to improve **your** thermography program, register today! ♦

TOP 10 QUESTIONS (CONTD.)

(Continued from page 1)

termed "shortwave." (A 3 to 5 system can also be classified as "midband," because there are systems, which can detect radiation shorter than 3 μm .) The visible part of the electromagnetic spectrum falls between 0.4 and 0.75 μm . We can see colors because we can discriminate between different wavelengths. If you have a laser pointer you may have noticed that the radiation is specified in nanometers; usually about 650 nm. If you examine a chart of the electromagnetic spectrum at 650 nm (.65 μm) you will see that it is the radiation of red light.

WHERE DOES INFRARED ENERGY COME FROM?

All objects emit infrared radiation as a function of their temperature. This means all objects emit infrared radiation. Infrared energy is generated by the vibration and rotation of atoms and molecules. The higher the temperature of an object, the more the motion and hence the more infrared energy is emitted. This is the energy de-

"Infrared cameras do not see temperatures, they detect thermal radiation"

tected by infrared cameras. The cameras do not see temperatures, they detect thermal radiation.

At absolute zero (-273.16°C, -459.72°F), material is at its lowest energy state so infrared radiation is minimized.

WHAT IS INFRARED THERMOGRAPHY?

Infrared Thermography is the technique for producing a visible image of invisible (to our eyes) infrared light emitted

by objects due to their thermal condition. The most typical type of thermography camera resembles a typical camcorder and produces a live TV picture of heat radiation. More sophisticated cameras can actually measure the temperatures of any object or surface in the image and produce false color images that make interpretation of thermal patterns easier. An image produced by

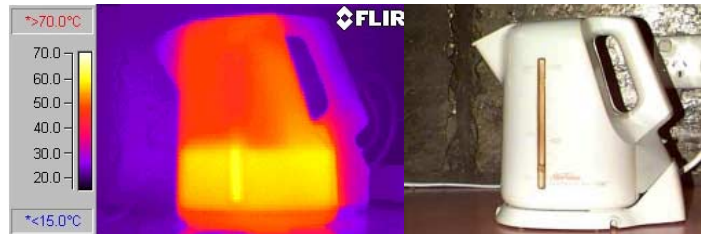

A thermogram and visual image of a plastic kettle after heating water. Notice that you can see the heat from the water conducting through the walls. Liquid levels in industrial tanks can be measured in the same manner.

an infrared camera is called a thermogram or sometimes a thermograph.

WHY CAN'T INFRARED FILM BE USED FOR THERMAL IMAGING APPLICATIONS?

This is a question that people have been asking for over twenty years. Let's take a brief look at the differences between film and electronic thermal imaging.

Infrared photography involves the production of photographs by means of recording the **reflection** of infrared radiation from very hot sources such as the sun. Radiation that lies in a range approximately between 0.7 and 0.9 micrometers can be recorded on specially sensitized photographic emulsions. Such film is also usually sensitive to visible light as well; so special filters must be used to block the visible light. Special detectors along with specialized electronic equipment are required to record heat waves of longer wavelengths (infrared thermography).

Infrared-sensitive photographic emulsions can be used to study the distribution of objects that are just below red heat levels such as

(Continued on page 3)

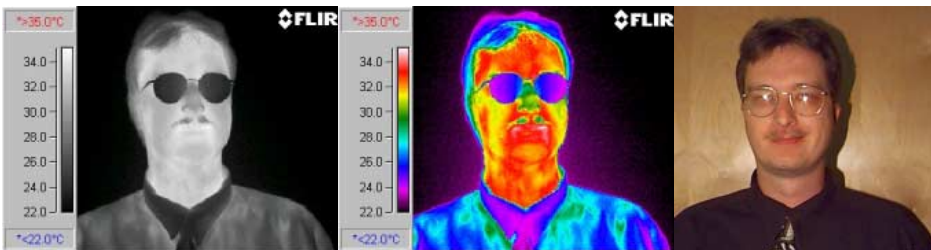

Black and white and color thermograms of a person; and a visible light photograph. Note the glasses appear cool because they are cooler than the skin and longwave infrared energy will not pass through glass. You can see the temperature patterns on the face, reds are warmer, yellows and greens are cooler. Thermal patterns on the skin surface can be indicative of disease and are sometimes used to aid medical diagnoses.

MEET THE STAFF - HANS HALLIN

Hans works at the **ite** as a Senior Applications Engineer and holds a Level II Thermographer certification.

Mr. Hallin graduated from the Technical School of Stockholm in electrical studies and

telecommunication. He worked for BOFORS in the design of A/D hardware and software for air fighter systems and ground/vehicle based fire control systems before joining AGEMA in 1984. Hans designed the elec-



tronics for the highly successful 470 system. Since 1995, he has provided technical support to our customers and sales force. In addition to expanding our applications development services, Hans teaches part-time and manages our experiment laboratory. ♦

TOP 10 QUESTIONS (CONTD.)

(Continued from page 2)

stoves, engine parts, high-pressure boilers, etc. The range of temperature that can be recorded is from approximately 250 to 500°C (482 to 932°F). Electronic thermography can be used on objects with temperatures ranging from -40 °C to more than 1500 °C (-40 °F to > 2730 °F). So if you wanted to see heat loss from your house with infrared film, it would have to be on fire!

A more detailed discussion of infrared and thermal photography can be found in KODAK Publications No. M-28, Applied Infrared Photography and No. P-570, Thermal Recording and Infrared Photography of Hot Objects available from Eastman Kodak, www.kodak.com/cluster/global/en/service/education/scienceFair/infraredPhotography.shtml

I HAVE SEEN MOVIES WHERE THERMAL IMAGING IS USED TO "SEE THROUGH" WALLS. CAN THIS REALLY BE DONE?

"Infrared Thermography is the technique for producing a visible image of invisible (to our eyes) infrared light emitted by objects due to their thermal condition."

Unfortunately this is pure Hollywood fiction. However there are at least a couple of films with real thermal infrared footage: Predator and Predator 2. These were made using a single detector scanning system with a liquid nitrogen cooled detector. Today we use room temperature focal plane arrays.

HOW IS THERMAL IMAGING DIFFERENT FROM "NIGHT VISION" GOGGLES?

Night vision goggles amplify small amounts of visible light (and sometimes near infrared light) thousands of times so objects can be seen at night. These only work if some light is present i.e. moonlight

or starlight. Thermal imaging works by detecting the heat energy being radiated by objects and requires absolutely no light. One advantage of thermography over night vision technologies is that night vision goggles can be easily blinded just



Visible light



Near infrared "Night Vision"



Thermal infrared

by shining a flashlight at them. Since thermal imagers only look at the heat they are totally unaffected by light sources.

WHERE CAN INFRARED THERMOGRAPHY BE USED?

Infrared thermography is such a valuable and versatile tool that we cannot possibly list all the applications. New and innovative ways of using the technology are being developed everyday.

Thermography can be applied in any situation where a problem or condition can display itself by means of a thermal difference. For many situations, this is quite easy to apply; a thermal condition can be seen because the process involves release of thermal energy. An example of this is inspecting the condition of electrical distribution equipment. When electrical current passes through a conductor, a by-product is heat. We can see that heat with an infrared camera. When there is a problem, usually more heat is generated and the camera can quickly pick it up.

Another example is the inspection of concrete bridges. As many of us know, concrete can develop delaminations, which can lead to potholes. When a pothole develops, it is quite easy to detect; usually your tire and

wheel "find" the hole and you end up with an unpleasant repair bill. Wouldn't it be great if we could find these before they cause problems? By cleverly using the sun's energy as a heating medium, and viewing with an infrared camera; we find

that subsurface delaminations have a different heating effect than the sound parts of the deck structure, so the camera can see it. This ex-

ample shows that even though the bridge deck doesn't generate heat it can still be analyzed with thermography if we are clever.

Here is another example of an application where we can use passive heating or cooling. Recently developed composite aircraft materials are extremely sturdy and lightweight. These materials are vital to aircraft performance and airworthiness. However, the honeycomb structure of this material presents a potentially dangerous problem: water ingress.

It has been discovered that certain control surfaces tend to absorb water in the honeycomb structure, for reasons that are not fully understood. The problem is aggravated by the effects of lightning and hail, which cause barely visible impact damage. The water enters the honeycomb and freezes when the aircraft is at high altitude. As the ice expands the cells in the structure breakdown. This condition grows like a cancer and eventually jeopardizes the entire structural integrity of the component.

Until recently, the only effective

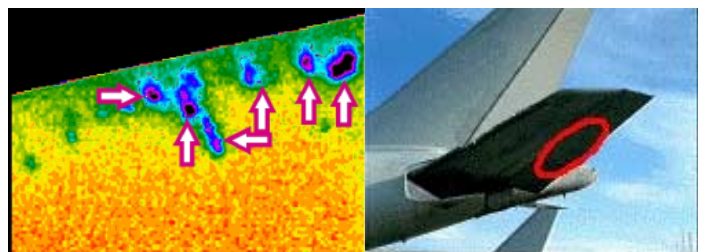

Thermogram showing water ingress (dark areas) on illustrated section of aircraft

TOP 10 QUESTIONS (CONTD.)

(Continued from page 3)

method of diagnosing the problem was through radiography. While this is still the most accurate way, it has several disadvantages; it is expensive in time, equipment, and manpower, and can expose maintenance personnel to hazardous ionizing radiation.

Thermography can be an indispensable tool for inspecting planes for this problem. After the plane has landed, the ice remains at 0 C while it is melting. The rest of the plane has warmed to ambient temperatures on the approach. This provides an ideal opportunity to search for the ice pockets with a thermal imaging system while the plane is being serviced.

An entire aircraft can be surveyed in 20 minutes with no downtime. Images are recorded digitally for later analysis at an image processing workstation.

There are many more instances when thermography can be utilized. Here are a few:

BENEFITS OF INFRARED THERMOGRAPHY

- Virtually eliminate unscheduled power outages
- Detect problems quickly, without interrupting service
- Assess priorities for corrective action
- Minimize preventative maintenance and troubleshooting time
- Comply with insurance com-

- pany requirements
 - Check for defective equipment while still under manufacturer warranty
- Electrical Distribution Systems
- Power generation generator inspections.
 - Substation Electrical inspections, transformers and capacitor evaluation,
 - Over head urban and rural distribution electrical inspections
- Building Envelopes and Structures
- Thermal heat loss inspections for buildings, plants, facilities, refineries.
 - Moisture contamination evaluations in buildings, condo's, plants facilities
 - Concrete integrity inspections

“Thermography can be applied in any situation where a problem or condition can display itself by means of a thermal difference.”

- Concrete water heated floor inspections for leaks and temperature distribution
 - Locate missing or damaged insulation
 - Identify air leakage energy losses
 - Evaluate the thermal performance of retrofits
 - Locate radiant heating wires or pipes
 - Detect delaminations in concrete bridge deck
- Roofing Systems
- Flat roof leak detection for

- buildings, plants, facilities
- Identify water damaged portions of a roof quickly and accurately
- Eliminate unnecessary replacement of good roofing
- Plan accurate budgets based on facts
- Document problems before the warranty/bond expires

Mechanical Systems

- Boilers
 - *Inspect burners for flame impingement and burner management*
 - *Look at combustion patterns of fuel*
 - *Detect thermal patterns on boiler tubes and measure tube skin temperature during normal operation or when boiler is on standby*
 - *Scan and record temperatures in areas of boiler not monitored*
 - *Scan the exterior of boiler for refractory damage or locate warmer areas where potential refractory damage may occur*

- Detect coke buildup in crude furnaces
- Power Plant boiler flue gas leak detection
- Mechanical bearing inspections
- Heat ventilation air conditioning equipment evaluation
- Cold Storage cooling losses.
- Detect insulation leaks in refrigeration equipment

Petrochemical Applications

- Refinery process line insulation loss or leak detection
- Refinery process evaluation
- Heat exchanger Quality and efficiency evaluation
- Furnace refractory (insulation) inspections
- Furnace Internal flame evaluation and tube inspections
- Flame propagation explosion analysis.

Electronic Equipment

- Printed circuit board evaluation and troubleshooting.

(Continued on page 5)

HAVE YOU MISSED AN ISSUE OF THIS NEWSLETTER?

New Website Feature

If you are a new subscriber or have misplaced a previous issue of our newsletter, you can browse

or download past issues at our website!

Just go to <http://www.infraredtraining.com/newsletter/index.htm> ♦

TOP 10 QUESTIONS (CONTD.)

(Continued from page 4)

- Thermal mapping of semiconductor device services
 - Circuit board component evaluation
 - Production-type inspection of bonded structures
 - Inspection of hybrid microcircuits
 - Inspection of solder joints
- Environmental Applications
- Locate old waste disposal sites
 - Locate old buried tanks on industrial sites
 - Locate and monitor oil spills
- Research and development applications
- Design proto typing evaluation
- Automotive Applications
- Motor racing suspension and tire contact diagnostics
 - Brake and engine systems evaluation for performance and cooling efficiencies
 - Finding faulty fuel injection nozzles
- Aerospace Applications
- Water ingress in airplane control surfaces and radomes
 - Tire and brake system diagnosis
 - Windshield and wing surface deicing system diagnosis
 - Stress crack and corrosion identification and location
 - Jet and rocket engine analysis
 - Composite materials delamination and disbanding location
 - Target signature analysis
- Medical / Veterinary Applications
- Medical injury examinations for whiplash, back injuries, Carpal Tunnel syndrome
 - Disease evaluation - breast cancer, arthritis and many more
 - Dentistry, tempomandibular jaw dysfunction and more

- Sports injuries evaluation, and therapy progress
 - Equine (horse) injury examination, stress fractures, lameness
 - Laser dosimetry determination
- Airborne applications
- Pipeline inspection, leak detection, stress corrosion cracking areas
 - Environmental inspections, pollution dumping, thermal dumping of waste water
 - Fire Mapping, hold over fires, fire line and mop-up inspections
 - High Voltage Aerial Electrical inspections for transmission lines
 - Search and rescue
 - Covert surveillance
- Pulp and Paper
- Detect uneven heat distribution in Fourdrinier steam boxes
 - Identify wet streaks, non-uniformity, that can have adverse effects on paper quality
 - Identify basis weight variations
 - Monitor size press performance
 - Analyze dryer temperatures to look for non-uniformity in dryers
 - Monitor coating to see that it is being applied uniformly to surface of the paper
 - Analyze reel to find anomalies that may be induced by pieces of process equipment connected to the paper machine
 - Inspect chip piles for hot spots
- Steam Turbine and Hydroelectric Generators
- Locate inter-laminar faults in stator cores
 - Monitor the effectiveness of repairs to the damaged areas
 - Help maintain quality control

- during a stator core repair
 - Obtain a thermal image of the stator core that serves as a permanent record of the condition of the stator core following repairs
- Miscellaneous Applications
- Detect RF heating in antennas, wave guides, guy wires and frame structures
 - Locate low-intensity sleeper fires on forest lands
 - Locate lost people
 - Remote sensing applications
- Firefighting – Locate people in burning buildings and navigate through smoke

ARE THERE LINKS FOR IR THERMOGRAPHY ON THE WEB?

You can find many links to infrared related subjects and sites at our web site <http://www.infraredtraining.com/favlinks/index.htm>. Take a look!

HOW DO I LEARN MORE ABOUT THERMOGRAPHY AND ITS APPLICATIONS?

Come to an **ite** training course and get hands on experience with a thermal camera! ♦

You can contact Gary at Gary.Orlove@infraredtraining.com—Editor

GOT A QUESTION? POST IT ON OUR MESSAGE BOARDS

Have a question on an infrared topic? Our message board page is the place to go to ask and receive information. Pool the knowledge of thousands of thermographers to get the information you want. Itc instructors routinely monitor the boards to help you get the answers you need.

Find our boards by clicking the Community tab on our web site, or click on this link www.infraredtraining.com/forums. ♦

SUBMIT A STORY—EARN INFRABUCKS!

Any reader who submits a story we publish will receive \$100 in InfraBucks. You can spend InfraBucks on accessories like hats,

mugs, beanie babies, jackets, and shirts. You can find a complete selection of items at our on line store. Just click on www.flir.com/store/index.htm. ♦

ite U.S.A., BOSTON

16 Esquire Road
N. Billerica, MA 01862, USA

Tel: +1.978.901-8405
Fax: +1.978.901-8832

E-mail:
info_us@infraredtraining.com

ite INTERNATIONAL, SWEDEN

Rinkebyvägen 19
SE-182 11 Danderyd, Sweden

Tel: +46 (0) 8 753 25 00
Fax: +46 (0) 8 753 26 01

E-mail:
info_international@infraredtraining.com

About the Infrared Training Center

The Infrared Training Center offers training and certification in all aspects of infrared thermography use. Our world-class training facilities are located near Boston, Massachusetts, USA and Stockholm, Sweden and have the world's most extensive hands on laboratories for infrared applications. Please join us in exploring the fascinating world of infrared!

Your comments and suggestions about this newsletter are welcomed and encouraged. If you have an interesting application or case study to share, we encourage you to submit it for publication.

Please e-mail Gary.Orlove@infraredtraining.com or snail mail to the USA office

"Hands On" Thermography Training, Certification, and Support

We're on the Web!
[www.
infraredtraining.com](http://www.infraredtraining.com)

ite INFRAMATION Editor: Gary Orlove

Design: Gary Orlove

Upcoming Classes - USA

Remember that we also teach customer site training courses at your convenience. Please contact us for more information.

550, 570, PM545, PM575, PM595, SC2000 cameras ONLY

All IR cameras

Level I PdM

- August 7-11
- **September 18-22**
- September 25-29
- **October 2-6***
- October 16-20
- **October 30-Nov 3***
- November 13-17
- December 11-15

Level II PdM

- **August 14-18**
- October 9-13
- December 4-8

Level III PdM

- Nov 28-Dec 1

Level II R&D

- November 6-8

Software Training

- November 9-10

Regional Courses

- August 22-25 (Chicago, IL) - Lvl I
- Sept. 18-21 (Los Angeles, CA) - Lvl I
- October 10-13 (Columbia, SC) - Lvl I
- October 16-19 (Houston, TX) - Lvl I
- Nov. 7-10 (Los Angeles, CA) Lvl I

Upcoming Classes - Sweden

Level I CM

- Aug 7-11, Swedish (W32)
- August 21-25 (W34)
- September 18-22 (W38)
- October 9-13 (W41)
- October 30-Nov 3 (W44)
- November 27-Dec 1 (W48)
- December 11-15 (W50)

Level II CM

- August 14-18, Swedish (W33)
- September 4-8 (W36)
- October 23-27, Swedish (W43)
- November 6-10 (W45)

Level II R&D

- August 28-31 (W35)
- December 4-8 (W49)

Advanced Software Training

- November 23-24 (W 47)

Upcoming Classes - Germany

Level I

- September 18-22 (W38)
- October 23-28 (W43)
- November 20-25 (W47)
- December 11-16 (W50)

Level II

- September 11-16 (W37)
- November 2-4 (W44)
- November 9-11 (W45)
- November 13-18 (W46)

Application Seminars

- September 27-29 (W39)
- October 18-20 (W42)
- November 29-Dec 1 (W48)



DON'T BE LEFT IN THE DARK.

With an Infrared Camera from FLIR Systems, you can see & solve problems before they shut your plant down.

- Rent direct from the manufacturer: FLIR Systems- the world leader in infrared
- Lowest rates and quick delivery
- Get cash back if you decide to purchase
- Widest selection of camera technologies and accessories



Call today
(978) 901-8206
(978) 901-8363
www.flir.com

